

180014

Paper Code No: M05

Question Booklet No.

SET - B

ENTRANCE EXAMINATION - 2021 - 22

(PART - A)

SSF JAMIA MILLIA ISLAMIA
New Delhi

Roll No.

M	0	5	1	8	0	1	4
---	---	---	---	---	---	---	---

.....
Signature of Invigilator

Time: 1 Hour 30 Minutes

Total Marks: 100

Instructions to Candidates

1. Do not write your name or put any other mark of identification anywhere in the OMR Response Sheet. IF ANY MARK OF IDENTIFICATIONS IS DISCOVERED ANYWHERE IN OMR RESPONSE SHEET, the OMR sheet will be cancelled, and will not be evaluated.
2. This Question Booklet contains two parts. Part A contains 40 Multiple Choice Questions of 1 mark each and Part B contains descriptive questions of 60 marks.
3. Space for rough work has been provided at the beginning and end. Available space on each page may also be used for rough work.
4. There is negative marking in Multiple Choice Questions. For each wrong answer, 0.25 marks will be deducted.
5. USE/POSSESSION OF ELECTRONIC GADGETS LIKE MOBILE PHONE, iPhone, iPad, pager ETC. is strictly PROHIBITED.
6. Candidate should check the serial order of questions at the beginning of the test. If any question is found missing in the serial order, it should be immediately brought to the notice of the Invigilator. No pages should be torn out from this question booklet.
7. Answers must be marked in the OMR Response sheet which is provided separately. OMR Response sheet must be handed over to the invigilator before you leave the seat.
8. The OMR Response sheet should not be folded or wrinkled. The folded or wrinkled OMR/Response Sheet will not be evaluated.
9. Write your Roll Number in the appropriate space (above) and on the OMR Response Sheet. Any other details, if asked for, should be written only in the space provided.
10. There are four options to each question marked A, B, C and D. Select one of the most appropriate options and fill up the corresponding oval/circle in the OMR Response Sheet provided to you. The correct procedure for filling up the OMR Response Sheet is mentioned below.

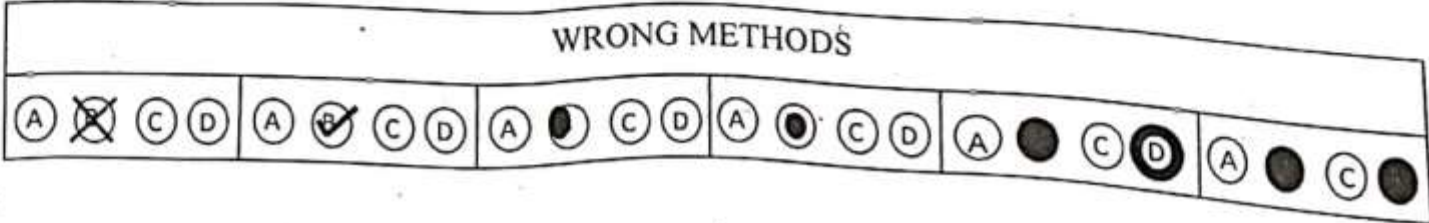
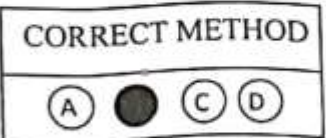

(40 × 1 = 40)

1. The Furies appear in T. S. Eliot's play
(A) Murder in the Cathedral (B) The Confidential Clerk
(C) The Cocktail Party (D) The Family Reunion

 2. Amitav Ghosh's *Jungle Nama* is
(A) A novel (B) A collection of Short Stories
(C) A book in verse (D) A play
- SSF JAMIA MILLIA ISLAMIA**
New Delhi
3. The first attempt at writing a monolingual Dictionary in English was made by
(A) Dr Samuel Johnson (B) Alexander Pope
(C) Ben Jonson (D) T. S. Eliot

 4. A word or sentence that remains the same if read backward is known as
(A) Acronym (B) Palindrome
(C) Portmanteau (D) Homonym

 5. A novel not written by Amitav Ghosh is
(A) River of Smoke (B) The Circle of Reason
(C) Sea of Poppies (D) Red Earth and Pouring Rain

[3]

6. Mark the odd one among the following:

(A) A Conceit

(B) An Allusion

(C) A Paradox

(D) An Ode

7. "Black Atlantic" is a concept propounded by

(A) Paul Gilroy

(B) Edward Said

(C) Dipesh Chakrabarty

(D) Gayatri Chakravorty Spivak

8. "Call me Ishmael" is the opening sentence of the novel

(A) Pride and Prejudice

(B) Scarlet Letter

(C) Moby Dick

(D) A Farewell to Arms

SSF JAMIA MILLIA ISLAMIA
New Delhi

9. *The Spectator* was started by

(A) Richard Steele and John Dryden

(B) Richard Steele

(C) Joseph Addison

(D) Joseph Addison and Richard Steele

10. The following is not true about the novel *Robinson Crusoe*

(A) It was written by Daniel Defoe

(B) It is based on the life of Alexander Selkirk

(C) Crusoe's companion is called 'Monday'

(D) It is credited as marking the beginning of realistic fiction

11. A Biblioklept is one who

- (A) Steals books (B) loves books
(C) Worships books (D) Fears books

12. An example of Dystopia is

- (A) War and Peace (B) Grapes of Wrath
(C) Utopia (D) Nineteen Eighty-Four

SSF JAMIA MILLIA ISLAMIA
New Delhi

13. *Agra Bazar* is a famous play by

- (A) Vijay Teridulkar (B) Mahasweta Devi
(C) Habib Tanvir (D) Badal Sarkar

14. A work that is not a Dalit autobiography is

- (A) The Outcaste (B) Untouchable
(C) The Prisons We Broke (D) Viramma

15. Aristotle wrote his famous work *Poetics* in

- (A) Greek (B) Latin
(C) French (D) English

16. _____ was a contemporary of Geoffrey Chaucer
- (A) Thomas Chatterton (B) John Gay
(C) Thomas Shadwell (D) John Gower
17. Francis Bacon wrote in English and
- (A) French (B) Greek
(C) Latin (D) German
18. Neologism is **SSF JAMIA MILLIA ISLAMIA
New Delhi**
- (A) A word with roots in a native language
(B) A word whose meaning changes over a period of time
(C) An obsession with new words and phrases
(D) A newly coined word or a word used in a new sense
19. Salim Sinai is a central character in the novel
- (A) Heart of Darkness (B) Midnight's Children
(C) Kim (D) The Secret Sharer
20. "In Memory of W. B. Yeats" is a famous poem written by
- (A) Ezra Pound (B) W.H. Auden
(C) Rabindranath Tagore (D) J.M. Synge

21. The author of the story "The Yellow Wallpaper" is
- (A) Kate Chopin (B) Helen Cixous
(C) Charlotte Perkins Gilman (D) Gloria Steinem



22. John Milton's poem "Lycidas" is
- (A) A Sonnet (B) An Epic
(C) A Pastoral Elegy (D) An Epistle
23. The name of the following poet is associated with the Beat Poetry
- (A) Robert Lowell (B) Anne Sexton
(C) T. S. Eliot (D) Allen Ginsberg
24. A poem T. S. Eliot did not write is
- (A) "Gerontion" (B) "The Journey of the Magi"
(C) "Among School Children" (D) "Four Quartets"
25. The Nobel Prize in Literature in 2020 was awarded to
- (A) Ngugi Wa Thiong'O (B) Zadie Smith
(C) Svetlana Alexievich (D) Louise Gluck

26. Ahmad Ali is the author of

(A) Twilight in Delhi

(B) Phoenix Fled

(C) In Custody

(D) A Bend in the Ganges

27. Girish Karnad wrote in English and

(A) Telugu

(B) Kannada

(C) Malayalani

(D) Hindi

SSF JAMIA MILLIA ISLAMIA
New Delhi

28. T. S. Eliot introduced the following term in his essay "Hamlet and His Problems"

(A) Objective Correlative

(B) Tradition and individual Talent

(C) Negative Capability

(D) Dissociation of Sensibility

29. The quote "The historical sense involves a perception, not only of the pastness of the past, but of its presence" appears in a work by

(A) Derek Walcott

(B) Frantz Fanon

(C) R. K. Narayan

(D) T. S. Eliot

30. A novel that does not deal with Delhi is

(A) City of Djinns

(B) Maximum City

(C) Ministry of Utmost Happiness

(D) White Tiger

31. The writer known for writing about Indian mythology is
- (A) Agha Shahid Ali (B) Amitav Ghosh
(C) Chetan Bhagat (D) Devdutt Pattanaik

SSF JAMIA MILLIA ISLAMIA
New Delhi

32. Identify the odd one

- (A) Spondee (B) Villanelle
(C) Sonnet (D) Canzone

33. An 'Aside' is a dramatic device in which

- (A) A character speaks to the audience unheard by other characters
(B) A character speaks to himself unheard by other characters
(C) A character speaks to another character in the corner of stage unheard by other characters
(D) It is synonymous with monologue

34. Match items in column A with those in column B. Choose the correct answer from the options given below:

- | A | B |
|---------------------------|---------------------|
| (I) Jurgen Habermas | (I) Subaltern |
| (II) Deleuze and Guattari | (II) Public Sphere |
| (III) Antinio Gramsci | (III) Carnavalesque |
| (IV) Mikhail Bakhtin | (IV) Rhizome |
| (A) III, II, IV, I | (B) I, IV, III, II |
| (C) II, IV, I, III | (D) IV, II, I, III |

35. *The Bourne* films are based on novels by

- (A) Robert Ludlum (B) Margret Mitchell
(C) Dan Brown (D) Ian Fleming

SSF JAMIA MILLIA ISLAMIA
New Delhi

36. Arrange the following *Harry Potter* novels in the order of their publication

1. Harry Potter and the Half Blood Prince
2. Harry Potter and the Prisoner of Azkaban
3. Harry Potter and the Philosopher's Stone
4. Harry Potter and the Goblet of Fire

- (A) 3, 1, 4, 2 (B) 2, 3, 4, 1
(C) 3, 2, 4, 1 (D) 1, 2, 3, 4

37. The well-known feminist Nawal Al-Saadawi was from

- (A) Morocco (B) Algeria
(C) Egypt (D) Afghanistan

